

Southern and Western Finfish Trawl Daily Fishing Log – SWT01A

General Information and Instructions for Holders of Fishing Concessions

Purpose

This logbook is to be used when trawl fishing in Commonwealth Fisheries. It is designed to provide a continuous record of trawl fishing operations undertaken by Commonwealth fishing concession holders.

Accurate data collected in this logbook is essential to provide information for research into and management of Australian trawl fisheries.

Important Information and Instructions

Completing the logbook

- This logbook must be completed for every day that the fishing concession is in force, regardless of whether or not fishing takes place on that day (see the "Instruction Page" section).
- All logbook information must be recorded on a shot by shot and daily basis and details for the last day of the trip must be recorded before the boat docks at the end of each trip.
- The pages in this logbook are self-carbonating. Please use a ballpoint pen when completing forms. Place the fold-out flap under the original and duplicate pages to prevent writing transferring to the next set of forms.

Location of the logbook

- This logbook must be on board the boat that is nominated in respect of the fishing concession and named on the front of the logbook during trawl fishing operations.
- This logbook must remain within a 50 metre radius of the boat.

Who should use this logbook?

- The holder of the fishing concession is responsible for ensuring that this logbook is completed and that it is certified as complete and correct.
- The holder can do these things personally. Alternatively, the holder can ensure these things are done on their behalf by a person authorised in writing to do so by the fishing concession holder in the approved form. Contact AFMA on 02 6225 5555 (free call 1300 723 621) for details of how to authorise another person to complete the logbook.

Submitting logsheets

This logbook contains numbered pages in duplicate which are referred to as logsheets. Original copies must be returned to AFMA in date order in either the reply paid envelope provided or posted to:

The Logbook Co-ordinator
Australian Fisheries Management Authority
BOX 7051
Canberra Business Centre ACT 2610

For quota managed fisheries and/or fisheries that require the completion of a catch disposal record (CDR) the original copies of logsheets must be returned with the CDR for that trip within the time stipulated in the CDR instructions.

For all other fisheries the original copies of logsheets must be returned within 3 days of the completion of each fishing trip.

All duplicate copies of logsheets should be retained.

Penalties

Concession holders and persons completing this logbook on their behalf are advised that;

- (i) a failure by a concession holder to ensure the completion of the logbook in accordance with these instructions;
- (ii) the giving of false or misleading information in the logbook by the concession holder or a person completing the logbook on their behalf; or
- (iii) the recording or communicating by the concession holder or anyone else of information in a logbook concerning the affairs of another person, or the giving by the concession holder or anyone else to another person of a part of a logbook in which information is recorded, (unless the recording, communicating or giving is done in accordance with the Fisheries Management Act 1991, Fisheries Administration Act 1991 or the Fisheries Management Regulations 1992 or an order of court, tribunal or a person authorised to receive evidence) may constitute serious offences under Commonwealth laws.

Concession holders are also advised that failure to ensure the completion of the logbook in accordance with the instructions may lead to suspension or cancellation of their concession.

Help Available

There is an example of a completed logsheet and further information and instructions about how to complete the logbook at the front of this logbook. If you have any questions or problems, please contact an AFMA Logbook Officer on 02 6225 5555 (free call 1300 723 621).

Australian Fisheries Management Authority
SWT01A
May 2008

Southern and Western Finfish Trawl Daily Fishing Log – SWT01A

Instruction Page

Vessel, Gear and Contact Details

To be completed by the Concession Holder or Authorised Person and submitted to AFMA within 14 days of receipt of the logbook. A second Vessel, Gear and Contact Details Form is located in the middle of the logbook. Please complete and submit this form if any of the vessel and/or gear details change, or if the contact person for the vessels logbook has changed

Catch and Effort Log Page

When fishing, record details on a shot by shot basis.

Page Header

Enter the **Vessel Name** and **Distinguishing Symbol** here.

Date

Record the date when shot(s) were conducted.

Extended Non-Fishing Period

If you are not fishing for an extended period within the month(s), please specify the **non-fishing dates** and circle the appropriate **non-fishing code**. This will reduce the number of logsheets needed to account for every day your fishing concession is valid. Do not use single pages for single sequential non-fishing days.

Trip Dates

On the first sheet used for a trip record the date of departure, on the last page used for a trip record the date of return.

Trawl Details

Fishery

Circle the relevant code to indicate which fishery you are operating in.

Gear number

This is the number you allocated to different ground gears and nets on your vessel, gear and contact details sheet. Record the corresponding number of the ground gear and net you are using for that shot.

Cod end mesh size/ mesh orientation

Record the mesh size and indicate the orientation of the mesh by circling either **S** for square or **D** for diamond.

Ground gear height

Record the height of the largest part of the ground gear (ie. the largest bobbins or disks).

Trawl method

Circle the relevant code (one from each section) to indicate what trawl method you are using. A midwater trawl is considered to be a trawl where the gear intentionally does not go near the bottom for the duration of the tow.

Start and end shot times

Start times are when the gear setting has stopped. End time is when hauling begins. Please record all times using the 24 hour clock (eg. 1:00pm = 1300).

Trawl Details (cont.)

Start and End position

Start position is the position of the vessel when the gear setting has stopped. End position is the position of the vessel when gear hauling begins.

Average trawl depth

This is the average depth at which the net is towed during a shot. Please circle **m** (metres) or **fath** (fathoms) depending on which unit you are using.

Average temperature

This is the average temperature recorded at trawl depth during the shot. Please record it in degrees celsius. If you do not have a net monitor that records temperature put a dash in this space.

Shot valid

Circle **'Yes'** if the gear was deployed successfully or **'No'** if you had gear problems, ie. net was pinned up.

Catch Details

The accurately estimated weight in kilograms for all fish retained must be recorded on a shot by shot basis. The accurately estimated weight in kilograms for all fish discarded may also be recorded in the column provided on a shot by shot basis. The appropriate form code or discard code also needs to be recorded (see fold out flap). The common names of species caught but not pre-listed should be recorded in the blank spaces provided. Please be specific and record each species separately. If you run out of space, cross out the names of pre-listed species you did not catch and write in the new names.

Listed Marine and Threatened Species

Please circle **YES** or **NO** to indicate if your gear came into contact with or caught a listed marine or threatened species.

If you did have an interaction with a listed marine or threatened species please complete the Listed Marine and Threatened Species Form at the back of the logbook and submit it with the relevant log page.

Time Box

Time box – all Commonwealth Departments are required to have time boxes included on their forms. This initiative forms a part of the Government's regulatory reform strategy to reduce the paperwork and compliance burden on business.

Comments

Comments - This section is provided for any further information that you think may be important such as:
gear failure, weather, damaged fish, size of fish, loss of catch to seals etc.

Signature and Date Box

Each logsheet requires the date and signature of the Concession holder or Authorised Person (person authorised to act on behalf of the concession holder). The signature verifies that the information recorded in the logbook is an accurate record of the fishing operation including estimated landed weights.

Australian Fisheries Management Authority.
Box 7051
Canberra Business Centre ACT 2610

Catch and Effort – SWT01A Daily Fishing Log

Original Copy – Send to AFMA

Please use separate sheets for each fishing day

Log No: _____ Page No: _____

Date: **15 / 10 / 06**

Boat Name: **Deep Blue**

Dist. Symbol: **LFB123**

TRIP DATES

Departed: **15/10/06**

EXTENDED NON-FISHING

NON-FISHING CODE (Circle)

I did not work between **6/10/06** and **14/10/06**

In Port Searching Bad Weather Steaming Other fishery. Which?

Returned: **15/10/06**

TRAWL DETAILS		SHOT 1			SHOT 2			SHOT 3							
Fishery (circle)		<input checked="" type="radio"/> GAB	WDW	Other	<input checked="" type="radio"/> GAB	<input checked="" type="radio"/> WDW	Other	<input checked="" type="radio"/> GAB	WDW	Other					
		SPF	HS		SPF	HS		<input checked="" type="radio"/> SPF	HS						
Gear No. (from gear sheet)		Ground	1	Net	2	Ground	1	Net	1	Ground	Net				
Cod end mesh size (mm)	Mesh (square or diamond)	100		S	<input checked="" type="radio"/> D	100		S	<input checked="" type="radio"/> D	40	S	<input checked="" type="radio"/> D			
Ground gear disc height		9	inch/cm			9	inch/cm								
Trawl method (circle one from each section)		<input checked="" type="radio"/> OT	PA	<input checked="" type="radio"/> DEM		<input checked="" type="radio"/> OT	PA	<input checked="" type="radio"/> DEM		<input checked="" type="radio"/> OT	PA	<input checked="" type="radio"/> DEM			
		DS	OT2	MID		DS	OT2	MID		DS	OT2	MID			
Start time of shot		0400			1700			1715							
Start position degrees:minutes	Latitude	3	2	2	5	2	9	1	7	4	1	1	7		
	Longitude	1	2	9	5	1	1	2	2	3	1	4	8	4	0
End time of shot		0550			1920			2230							
End position degrees:minutes	Latitude	3	2	2	9	2	9	2	7	4	1	4	0		
	Longitude	1	3	0	0	1	1	2	2	6	1	4	8	4	3
Average trawl depth		420			m/fath	240			m/fath	120			m/fath		
Trawl depth average temp		8				14				14					
Shot valid (circle)		<input checked="" type="radio"/> Yes			No	<input checked="" type="radio"/> Yes			No	<input checked="" type="radio"/> Yes			No		

CATCH DETAILS

Estimate weight (kg) of each species	Weight Kept	Form Code	Weight Discarded	Dis. Code	Weight Kept	Form Code	Weight Discarded	Dis. Code	Weight Kept	Form Code	Weight Discarded	Dis. Code
Deepwater Flathead	FLD	320	W									
Bight Redfish	REB	10	W									
Orange Roughy	ORO											
Chinaman Leatherjacket	LTC				300	W	10	DM				
Yellowspot Boarfish	BOP				80	W						
Big Spine Boarfish	BOB											
Knifejaw	KNI				100	W						
Smooth Oreo	DOO											
Latchet	LAT											
King Dory	DOK											
Mirror Dory	DOM											
Gemfish	GEM											
Ruby Snapper	SNR											
Rosy Jobfish	JOR											
Tang Snapper	SNT											
Arrow Squid	SQA				40	W						
Deepwater Bugs	BUG											
Gummy Shark	SHG											
School Shark	SHS											
Saw Shark	SHW											
Elephant Shark	SHE											
Angel Shark	ASH	60	TR									
Alfonsino	ALF											
Blue Mackerel	MAS											
Jack Mackerel	MAJ											
Yellowtail Scad	MAY								4000	W		
Redbait	PEA								1000	W		
Wobbegong					20	TR						
Whiskery sharks					30	TR						
Rankin Cod												
Red Emperor												
Barracouta				100	UM				200	W	50	DM

Please provide an estimate of the time taken to complete this form: **20** mins

Did you have an interaction with a Listed Marine or Threatened Species? (circle) Yes No

Further details of all listed marine and threatened species interactions must be recorded on the Listed Marine and Threatened Species Form at the back of the logbook.

Concession holder or authorised person - I certify that the information provided on this form is a true and accurate record.
Printed Name: **Amos Poulas**

Signature: **Amos Poulas** Date: **15/10/06**

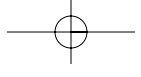

Australian Fisheries Management Authority.
Box 7051
Canberra Business Centre ACT 2610

Catch and Effort – SWT01A Daily Fishing Log

Original Copy – Send to AFMA

Please use separate sheets for each fishing day

Date:

Log No: Page No:

Boat Name:

Dist. Symbol:

TRIP DATES

Departed: / /

EXTENDED NON-FISHING

I did not work between / / and / /

NON-FISHING CODE (Circle)

In Port Searching	Bad Weather Steaming	Other fishery. Which?
-------------------	----------------------	-----------------------

Returned: / /

TRAWL DETAILS		SHOT 1			SHOT 2			SHOT 3		
Fishery (circle)		GAB SPF	WDW HS	Other <input type="text"/>	GAB SPF	WDW HS	Other <input type="text"/>	GAB SPF	WDW HS	Other <input type="text"/>
Gear No. (from gear sheet)		Ground		Net	Ground		Net	Ground		Net
Cod end mesh size (mm)	Mesh (square or diamond)	S D			S D			S D		
Ground gear disc height		inch/cm			inch/cm			inch/cm		
Trawl method (circle one from each section)		OT DS	PA OT2	DEM MID	OT DS	PA OT2	DEM MID	OT DS	PA OT2	DEM MID
Start time of shot										
Start position degrees:minutes	Latitude									
	Longitude									
End time of shot										
End position degrees:minutes	Latitude									
	Longitude									
Average trawl depth		m/fath			m/fath			m/fath		
Trawl depth average temp										
Shot valid (circle)		Yes	No		Yes	No		Yes	No	

CATCH DETAILS

Estimate weight (kg) of each species	FLD	REB	ORO	LTC	BOP	BOB	KNI	DOO	LAT	DOK	DOM	GEM	SNR	JOR	SNT	SQA	BUG	SHG	SHS	SHW	SHE	ASH	ALF	MAS	MAJ	MAY	PEA	
Deepwater Flathead																												
Bight Redfish																												
Orange Roughy																												
Chinaman Leatherjacket																												
Yellowspot Boarfish																												
Big Spine Boarfish																												
Knifejaw																												
Smooth Oreo																												
Latchet																												
King Dory																												
Mirror Dory																												
Gemfish																												
Ruby Snapper																												
Rosy Jobfish																												
Tang Snapper																												
Arrow Squid																												
Deepwater Bugs																												
Gummy Shark																												
School Shark																												
Saw Shark																												
Elephant Shark																												
Angel Shark																												
Alfonsino																												
Blue Mackerel																												
Jack Mackerel																												
Yellowtail Scad																												
Redbait																												

Please provide an estimate of the time taken to complete this form: <input type="text"/> mins	<p>Did you have an interaction with a Listed Marine or Threatened Species? (circle) <input type="text"/> Yes <input type="text"/> No</p> <p>Further details of all listed marine and threatened species interactions must be recorded on the Listed Marine and Threatened Species Form at the back of the logbook.</p>	<p>Concession holder or authorised person - I certify that the information provided on this form is a true and accurate record.</p> <p>Printed Name: <input type="text"/></p>
	<p>Comments: <input type="text"/></p>	<p>Signature: <input type="text"/></p> <p>Date: <input type="text"/> / <input type="text"/> / <input type="text"/></p>

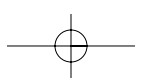

Please remember

- The details for a shot must be recorded before hauling the next shot. Details for the last shot of the trip must be completed before the vessel enters port.
- In this logbook you must account for every day that your Fishing Concession is in force, regardless of whether or not you fish on that day.

Trawl Method Codes	Form (Processing) Codes
OT = Otter board trawl	W = Whole
DS = Danish seine	HG = Headed and gutted
PA = Pair trawl	F = Filleted
OT2 = Twin rig	GG = Gilled and gutted
DEM = Demersal trawl	G = Gutted
MID = Midwater trawl	TR = Trunked (shark)
	FB = Trunked and belly flaps off (shark)
	TA = Tails (scampi, bugs and lobsters)

Discard Codes
NQ = No Quota
MP = Market Price
US = Under Size
UM = Un-marketable
DM = Damaged

Southern and Western Finfish Trawl Daily Fishing Log – SWT01A

Listed Marine and Threatened Species List

Under the *Environment Protection and Biodiversity Conservation Act 1999* the following species are listed as protected. This list is current at the date of publishing. For further information about Listed Marine and Threatened Species or to check updates to these lists please go to www.deh.gov.au.

Please be as specific as you can with regard to the species identification.

LISTED MARINE SPECIES

Fish

All species of Syngnathid (Pipefish, Seahorses & Sea Dragons).

Marine Reptiles

All species of Turtle, Sea Snake and Crocodile.

Seals

All species of Seal and Sea Lion.

Cetaceans

All species of Dolphin, Whale, Porpoise and Dugong.

Sea Birds

All species of Seabird.

THREATENED FISH SPECIES

Grey Nurse Shark (*Carcharias taurus*) - East and west coast population

Spertooth Shark (*Glyphis sp. A*)

Northern River Shark (*Glyphis sp. C*)

Great White Shark (*Carcharodon carcharias*)

Freshwater Sawfish (*Pristis microdon*)

Whale Shark (*Rhincodon typus*)

Australian Fisheries
Management Authority.
Box 7051
Canberra Business Centre ACT 2610

Vessel, Gear and Contact Details

SWT01A – Daily Fishing Log

Original Copy – Send to AFMA

Log No:	Boat Name:	Dist. Symbol:
----------------	-------------------	----------------------

Vessel Details	
Length (LOA) <input style="width: 100%;" type="text"/> metres	Main engine/s power <input style="width: 100%;" type="text"/> kw / hp
Beam <input style="width: 100%;" type="text"/> metres	Kort nozzle <input style="width: 100%;" type="text"/> Yes / No
Draught <input style="width: 100%;" type="text"/> metres	Variable pitch prop <input style="width: 100%;" type="text"/> Yes / No
Fish hold capacity <input style="width: 100%;" type="text"/> cubic metres	Processing facilities (type) <input style="width: 100%;" type="text"/>
Principal operation of vessel (circle)	Freezer Vessel (circle) <input style="width: 100%;" type="text"/> Yes / No
<input style="width: 100%;" type="text"/> Finfish Trawl <input type="checkbox"/> Prawn Trawl <input type="checkbox"/> Other: <input style="width: 100%;" type="text"/>	Homeport <input style="width: 100%;" type="text"/>

Gear Details																																																								
<p><i>Ground gear</i></p> <table border="1" style="width: 100%; border-collapse: collapse; text-align: center;"> <thead> <tr> <th></th> <th>Gear 1</th> <th>Gear 2</th> <th>Gear 3</th> <th>Gear 4</th> </tr> </thead> <tbody> <tr> <td>Type (from diagram)</td> <td><input style="width: 100%;" type="text"/></td> <td><input style="width: 100%;" type="text"/></td> <td><input style="width: 100%;" type="text"/></td> <td><input style="width: 100%;" type="text"/></td> </tr> <tr> <td>Length</td> <td><input style="width: 100%;" type="text"/> m/f</td> <td><input style="width: 100%;" type="text"/> m/f</td> <td><input style="width: 100%;" type="text"/> m/f</td> <td><input style="width: 100%;" type="text"/> m/f</td> </tr> <tr> <td>Weight</td> <td><input style="width: 100%;" type="text"/> kg</td> <td><input style="width: 100%;" type="text"/> kg</td> <td><input style="width: 100%;" type="text"/> kg</td> <td><input style="width: 100%;" type="text"/> kg</td> </tr> </tbody> </table> <p><i>Bycatch Reduction Devices</i></p> <p>Description <input style="width: 100%; height: 100px;" type="text"/></p>		Gear 1	Gear 2	Gear 3	Gear 4	Type (from diagram)	<input style="width: 100%;" type="text"/>	<input style="width: 100%;" type="text"/>	<input style="width: 100%;" type="text"/>	<input style="width: 100%;" type="text"/>	Length	<input style="width: 100%;" type="text"/> m/f	<input style="width: 100%;" type="text"/> m/f	<input style="width: 100%;" type="text"/> m/f	<input style="width: 100%;" type="text"/> m/f	Weight	<input style="width: 100%;" type="text"/> kg	<input style="width: 100%;" type="text"/> kg	<input style="width: 100%;" type="text"/> kg	<input style="width: 100%;" type="text"/> kg	<p><i>Nets</i></p> <table border="1" style="width: 100%; border-collapse: collapse; text-align: center;"> <thead> <tr> <th></th> <th>Net 1</th> <th>Net 2</th> <th>Net 3</th> <th>Net 4</th> </tr> </thead> <tbody> <tr> <td>Type (from descriptions below)</td> <td><input style="width: 100%;" type="text"/></td> <td><input style="width: 100%;" type="text"/></td> <td><input style="width: 100%;" type="text"/></td> <td><input style="width: 100%;" type="text"/></td> </tr> <tr> <td>Headrope length</td> <td><input style="width: 100%;" type="text"/> m/f</td> <td><input style="width: 100%;" type="text"/> m/f</td> <td><input style="width: 100%;" type="text"/> m/f</td> <td><input style="width: 100%;" type="text"/> m/f</td> </tr> <tr> <td>Footrope length</td> <td><input style="width: 100%;" type="text"/> m/f</td> <td><input style="width: 100%;" type="text"/> m/f</td> <td><input style="width: 100%;" type="text"/> m/f</td> <td><input style="width: 100%;" type="text"/> m/f</td> </tr> <tr> <td>Headline height</td> <td><input style="width: 100%;" type="text"/> m/f</td> <td><input style="width: 100%;" type="text"/> m/f</td> <td><input style="width: 100%;" type="text"/> m/f</td> <td><input style="width: 100%;" type="text"/> m/f</td> </tr> <tr> <td>Estimated wing spread</td> <td><input style="width: 100%;" type="text"/> m/f</td> <td><input style="width: 100%;" type="text"/> m/f</td> <td><input style="width: 100%;" type="text"/> m/f</td> <td><input style="width: 100%;" type="text"/> m/f</td> </tr> <tr> <td>Max wing mesh size</td> <td><input style="width: 100%;" type="text"/> cm/in</td> <td><input style="width: 100%;" type="text"/> cm/in</td> <td><input style="width: 100%;" type="text"/> cm/in</td> <td><input style="width: 100%;" type="text"/> cm/in</td> </tr> </tbody> </table> <p>Sweep length <input style="width: 100%;" type="text"/> m/f</p> <p>Bridle length <input style="width: 100%;" type="text"/> m/f</p> <p>Maximum depth vessel can fish <input style="width: 100%;" type="text"/> m/f</p>		Net 1	Net 2	Net 3	Net 4	Type (from descriptions below)	<input style="width: 100%;" type="text"/>	<input style="width: 100%;" type="text"/>	<input style="width: 100%;" type="text"/>	<input style="width: 100%;" type="text"/>	Headrope length	<input style="width: 100%;" type="text"/> m/f	<input style="width: 100%;" type="text"/> m/f	<input style="width: 100%;" type="text"/> m/f	<input style="width: 100%;" type="text"/> m/f	Footrope length	<input style="width: 100%;" type="text"/> m/f	<input style="width: 100%;" type="text"/> m/f	<input style="width: 100%;" type="text"/> m/f	<input style="width: 100%;" type="text"/> m/f	Headline height	<input style="width: 100%;" type="text"/> m/f	<input style="width: 100%;" type="text"/> m/f	<input style="width: 100%;" type="text"/> m/f	<input style="width: 100%;" type="text"/> m/f	Estimated wing spread	<input style="width: 100%;" type="text"/> m/f	<input style="width: 100%;" type="text"/> m/f	<input style="width: 100%;" type="text"/> m/f	<input style="width: 100%;" type="text"/> m/f	Max wing mesh size	<input style="width: 100%;" type="text"/> cm/in	<input style="width: 100%;" type="text"/> cm/in	<input style="width: 100%;" type="text"/> cm/in	<input style="width: 100%;" type="text"/> cm/in
	Gear 1	Gear 2	Gear 3	Gear 4																																																				
Type (from diagram)	<input style="width: 100%;" type="text"/>	<input style="width: 100%;" type="text"/>	<input style="width: 100%;" type="text"/>	<input style="width: 100%;" type="text"/>																																																				
Length	<input style="width: 100%;" type="text"/> m/f	<input style="width: 100%;" type="text"/> m/f	<input style="width: 100%;" type="text"/> m/f	<input style="width: 100%;" type="text"/> m/f																																																				
Weight	<input style="width: 100%;" type="text"/> kg	<input style="width: 100%;" type="text"/> kg	<input style="width: 100%;" type="text"/> kg	<input style="width: 100%;" type="text"/> kg																																																				
	Net 1	Net 2	Net 3	Net 4																																																				
Type (from descriptions below)	<input style="width: 100%;" type="text"/>	<input style="width: 100%;" type="text"/>	<input style="width: 100%;" type="text"/>	<input style="width: 100%;" type="text"/>																																																				
Headrope length	<input style="width: 100%;" type="text"/> m/f	<input style="width: 100%;" type="text"/> m/f	<input style="width: 100%;" type="text"/> m/f	<input style="width: 100%;" type="text"/> m/f																																																				
Footrope length	<input style="width: 100%;" type="text"/> m/f	<input style="width: 100%;" type="text"/> m/f	<input style="width: 100%;" type="text"/> m/f	<input style="width: 100%;" type="text"/> m/f																																																				
Headline height	<input style="width: 100%;" type="text"/> m/f	<input style="width: 100%;" type="text"/> m/f	<input style="width: 100%;" type="text"/> m/f	<input style="width: 100%;" type="text"/> m/f																																																				
Estimated wing spread	<input style="width: 100%;" type="text"/> m/f	<input style="width: 100%;" type="text"/> m/f	<input style="width: 100%;" type="text"/> m/f	<input style="width: 100%;" type="text"/> m/f																																																				
Max wing mesh size	<input style="width: 100%;" type="text"/> cm/in	<input style="width: 100%;" type="text"/> cm/in	<input style="width: 100%;" type="text"/> cm/in	<input style="width: 100%;" type="text"/> cm/in																																																				

Contact Details for Vessel's Logbook	
<p>Preferred contact person</p> <p>Name <input style="width: 100%;" type="text"/></p> <p>Person's role (eg. skipper) <input style="width: 100%;" type="text"/></p> <p>Mobile <input style="width: 100%;" type="text"/></p> <p>Business Phone <input style="width: 100%;" type="text"/></p> <p>Fax <input style="width: 100%;" type="text"/></p> <p>Email <input style="width: 100%;" type="text"/></p> <p>Address <input style="width: 100%; height: 20px;" type="text"/> <input style="width: 100%; height: 20px;" type="text"/></p>	<p>Other contact person</p> <p>Name <input style="width: 100%;" type="text"/></p> <p>Person's role (eg. skipper) <input style="width: 100%;" type="text"/></p> <p>Mobile <input style="width: 100%;" type="text"/></p> <p>Business Phone <input style="width: 100%;" type="text"/></p>

<p>Skipper's experience (years)</p> <input style="width: 100%;" type="text"/> <p>Please provide an estimate of time to complete this form.</p> <input style="width: 100%;" type="text"/>	<p style="text-align: center;">Concession Holder or Authorised Person to complete</p> <p>Printed Name <input style="width: 100%; height: 20px;" type="text"/></p> <p>Signature <input style="width: 100%; height: 20px;" type="text"/></p>
--	---

Net Types	
<p>WT = Wing trawl 2 seam net, moderate headline height (3-5m)</p> <p>CWT = Cutaway wing trawl Wing trawl with the wing length shortened</p> <p>SN = Scratch net (commonly referred to by fishers as a "spag" net) 2 seam net, long wings and low headline height (2-4m)</p> <p>OT = Other Describe: <input style="width: 100%; height: 30px;" type="text"/></p>	<p>HL = High lift net or "Balloon Trawl" "Box Trawl" "Sea Star" or "Champion" 4 seam net, high opening (5m +)</p>

Australian Fisheries
 Management Authority.
 Box 7051
 Canberra Business Centre ACT 2610

LISTED MARINE AND THREATENED SPECIES FORM

Please use one form per day

Log No.

Boat Name
Distinguishing Symbol

Date of Interaction	/	/	
Corresponding logsheet no.			
Observer on board (tick box)	Yes	No	

Great White Shark / Grey Nurse / Whale Shark / Seabird / Seal / Dolphin / Whale / Dugong

Species Name Be specific (refer to list), one line for each individual, except for Syngnathids (Sea Horses)	No. of Sea Horses	Time at which Interaction occurred (24hr)	Latitude/Longitude of interaction		Caught During Fishing Operation (tick one box only)			Band or Tag Number	Life Status (tick one box only)		
			dd mm	ddd mm	Haul	Set	Other		Alive	Dead	Injured
					<input type="checkbox"/>	<input type="checkbox"/>	<input type="checkbox"/>		<input type="checkbox"/>	<input type="checkbox"/>	<input type="checkbox"/>
					<input type="checkbox"/>	<input type="checkbox"/>	<input type="checkbox"/>		<input type="checkbox"/>	<input type="checkbox"/>	<input type="checkbox"/>
					<input type="checkbox"/>	<input type="checkbox"/>	<input type="checkbox"/>		<input type="checkbox"/>	<input type="checkbox"/>	<input type="checkbox"/>
					<input type="checkbox"/>	<input type="checkbox"/>	<input type="checkbox"/>		<input type="checkbox"/>	<input type="checkbox"/>	<input type="checkbox"/>
					<input type="checkbox"/>	<input type="checkbox"/>	<input type="checkbox"/>		<input type="checkbox"/>	<input type="checkbox"/>	<input type="checkbox"/>
					<input type="checkbox"/>	<input type="checkbox"/>	<input type="checkbox"/>		<input type="checkbox"/>	<input type="checkbox"/>	<input type="checkbox"/>

Comments
 Is there anything else that you believe to be important information, for example: Female, male, adult, juvenile?
 Where was the animal tangled (flipper, mouth, wing, etc.)?
 Where in the gear was the animal tangled (codend, wingend, warps, BRDs, etc.)?
 How was the animal released (lowered by hand, lowered with a net into the water, cut out net, etc.)?

I certify the information, which I have provided on this form to be a complete and accurate record.

Concession Holder/Authorised Person **Signature and Date:** / /

Concession Holder/Authorised Person **Printed Name:**

WHITE - Original - Send to AFMA Please provide an estimate of the time taken to complete this form min.

Australian Fisheries
 Management Authority.
 Box 7051
 Canberra Business Centre ACT 2610

LISTED MARINE AND THREATENED SPECIES FORM

Please use one form per day

Log No.

Boat Name
Distinguishing Symbol

Date of Interaction	/	/	
Corresponding logsheet no.			
Observer on board (tick box)	Yes	No	

Great White Shark / Grey Nurse / Whale Shark / Seabird / Seal / Dolphin / Whale / Dugong

Species Name Be specific (refer to list), one line for each individual, except for Syngnathids (Sea Horses)	No. of Sea Horses	Time at which Interaction occurred (24hr)	Latitude/Longitude of interaction		Caught During Fishing Operation (tick one box only)			Band or Tag Number	Life Status (tick one box only)		
			dd mm	ddd mm	Haul	Set	Other		Alive	Dead	Injured
					<input type="checkbox"/>	<input type="checkbox"/>	<input type="checkbox"/>		<input type="checkbox"/>	<input type="checkbox"/>	<input type="checkbox"/>
					<input type="checkbox"/>	<input type="checkbox"/>	<input type="checkbox"/>		<input type="checkbox"/>	<input type="checkbox"/>	<input type="checkbox"/>
					<input type="checkbox"/>	<input type="checkbox"/>	<input type="checkbox"/>		<input type="checkbox"/>	<input type="checkbox"/>	<input type="checkbox"/>
					<input type="checkbox"/>	<input type="checkbox"/>	<input type="checkbox"/>		<input type="checkbox"/>	<input type="checkbox"/>	<input type="checkbox"/>
					<input type="checkbox"/>	<input type="checkbox"/>	<input type="checkbox"/>		<input type="checkbox"/>	<input type="checkbox"/>	<input type="checkbox"/>
					<input type="checkbox"/>	<input type="checkbox"/>	<input type="checkbox"/>		<input type="checkbox"/>	<input type="checkbox"/>	<input type="checkbox"/>

Comments
 Is there anything else that you believe to be important information, for example: Female, male, adult, juvenile?
 Where was the animal tangled (flipper, mouth, wing, etc.)?
 Where in the gear was the animal tangled (codend, wingend, warps, BRDs, etc.)?
 How was the animal released (lowered by hand, lowered with a net into the water, cut out net, etc.)?

I certify the information, which I have provided on this form to be a complete and accurate record.

Concession Holder/Authorised Person **Signature and Date:** / /

Concession Holder/Authorised Person **Printed Name:**

WHITE - Original - Send to AFMA Please provide an estimate of the time taken to complete this form min.



Australian Government

Australian Fisheries Management Authority

**Southern and Western Finfish Trawl
Daily Fishing Log
SWT01A**

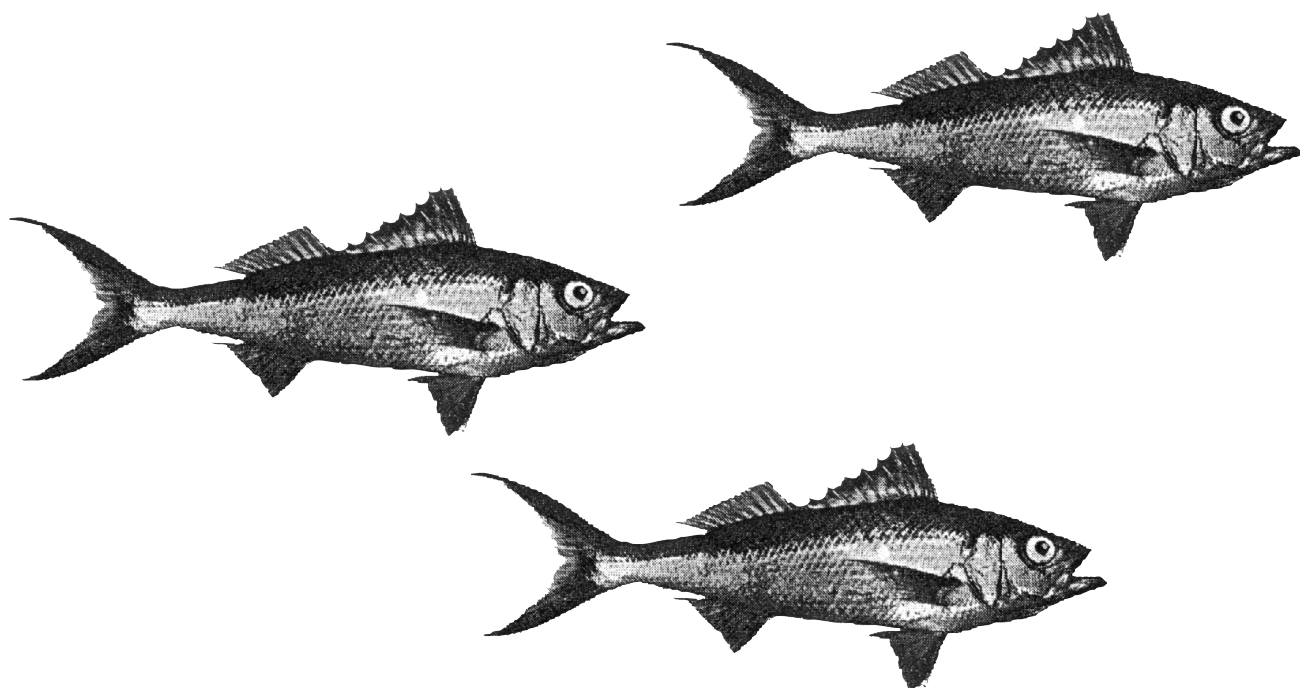

Vessel Name

Ground Gear Types

Type: A

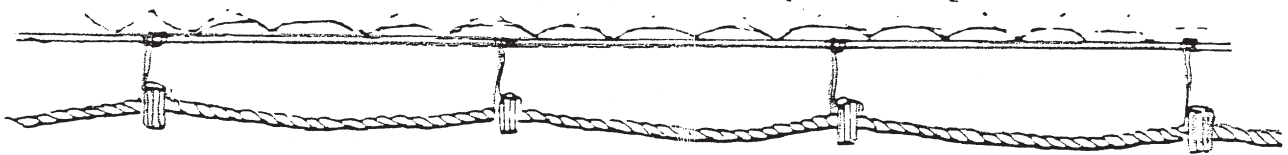

Type: B

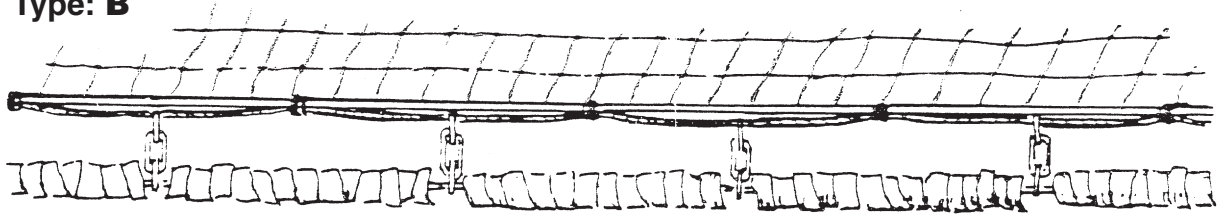

Type: C

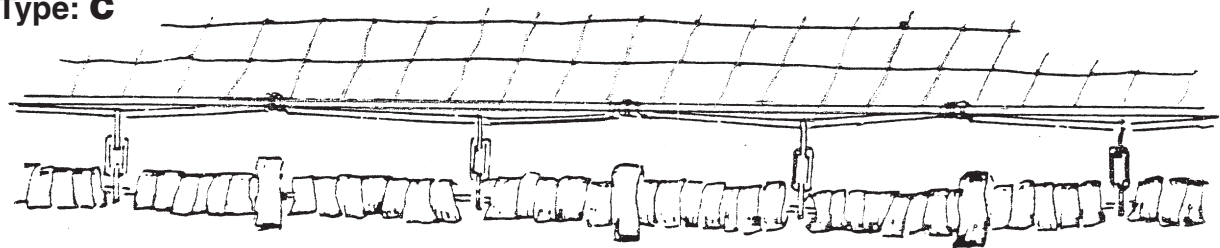

Type: D

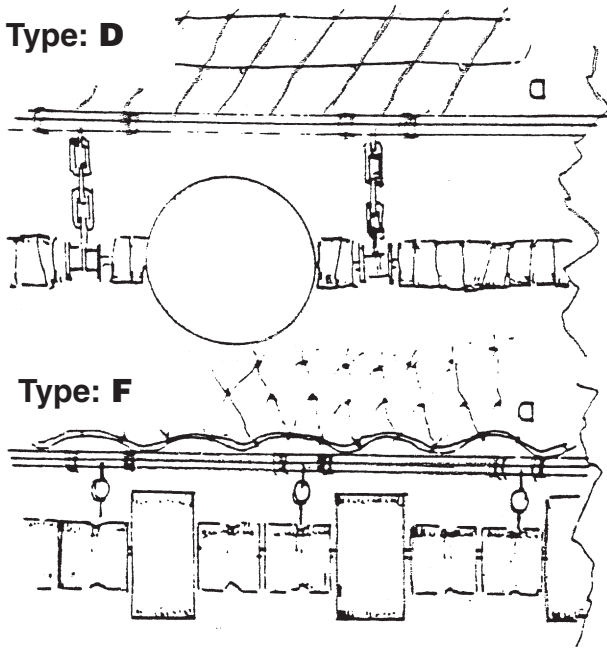

Type: E

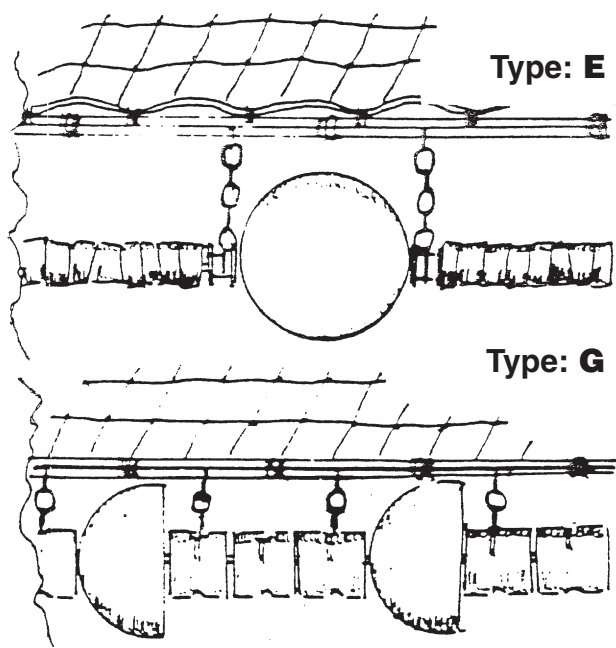

Type: F

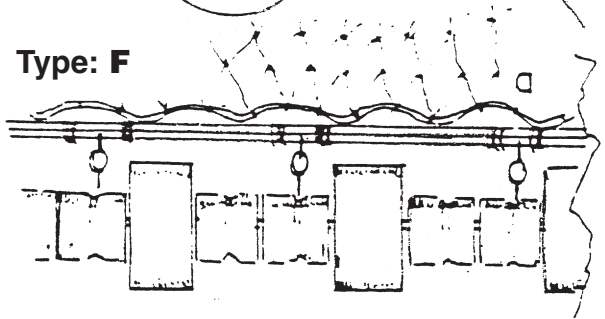

Type: G

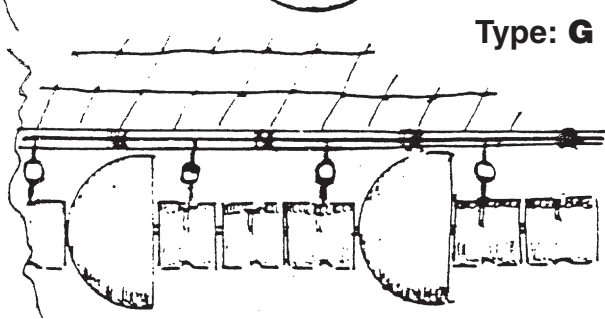

Diagram from Prado, J (1990). Fisherman's workbook.
Fishing Technology Service, FAO.